

## Design Your Own New Uniform

Name of team:		Date of order:	
Phone/ mob		Email:	
Style number:		How many uniforms needed	
Screen printed or sublimation (all over) printed ?			
Please indicate the style number from the brochure			
Sportsuit #		Skirt #	
Top #		Skort #	
Some tops are available in Nylon Lycra or in Microtex (please refer to the style in the brochure) which fabric do you want?			
Lining: Hockey sportsuits are normally fully lined.			
Tops - ( tick one )	unlined	front lining only	front & back lining

**Tick the boxes and draw in the details, then fax to Soft Edges on (02) 6584 9405**

Artwork for logos and required fonts should be submitted along with this page or emailed to [sales@softedges.com](mailto:sales@softedges.com) for file types required please see general information sheet of the brochure.

### FRONT

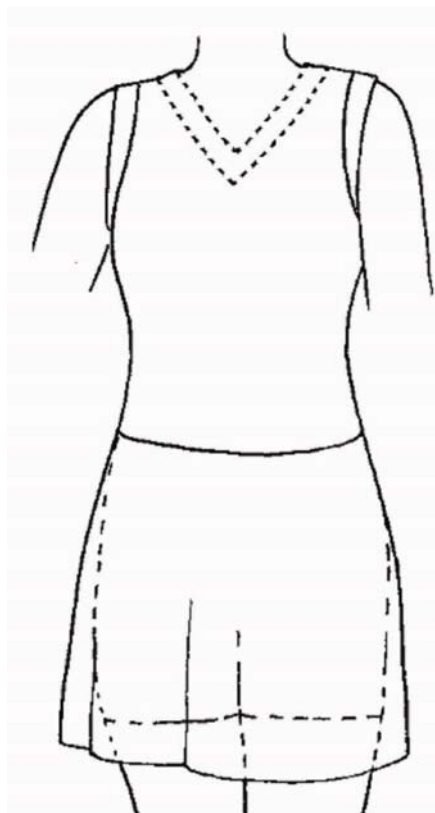

Garment colours	colour
top	
pant	
skirt	
<b>Side panel</b>	
Side strips	
Side panel piping	
V splice	
other	

Neck and armhole finishes	colour
Bands	
8mm- Binding	
Piping where applicable	

<b>Legbands</b>	
-----------------	--

Skirt prints	colour
Logo	
Number 8cm – left side	

Logos	colour
Back logo	
Chest Logo	
Side logo	
other	

### BACK

Names on back	Colour:
5cm names above the number	
5cm names below the number	

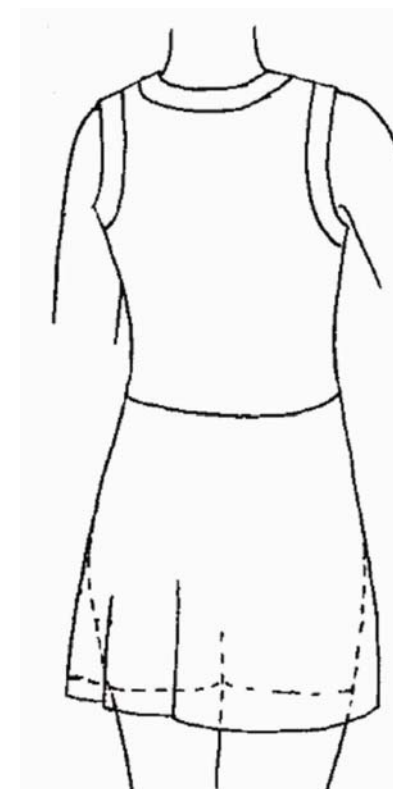

*Soft Edges' performance advantage Hockey suits: made with nylon Lycra\* outer shell, moisture management lining – a second skin uniform to help you play your best with an attached Lycra\* skirt.*