



Durable Rowing Uniforms

DESIGNED AND MADE IN AUSTRALIA
All prices include GST and are current until 31/07/05
Choose from these or request your own style

Pricing: Womens rowingsuits W8 – W 16 range between \$54.35 and \$56.95
Mens rowingsuits M 16 – M22 shown below 62.10 each.



Your uniforms will fit like a second skin and look the part for seasons to come. The durability of our uniforms is because they are made from stretch polyester - there is no Lycra* to degrade and lead to transparent loose uniforms.

Your options: - Your own design
- Bands or binding
- Your choice of colours.

Features: - Single needle seaming and cover stitching
- Fabric dries quickly
- High durability

8688

Womens rowing suit,
chest splice, binding on neck
and armhole, hem on leg



8689

Womens rowing suit,
V midriff inset, bands on neck,
armhole and leg

Prices shown here are for Australia and include GST, they are for a minimum of 10 units per style. They do not include:

School/Club or Team names and logos can be applied by transfer or embroidered. These cost are subject to requirement – we will quote the price once we have seen the artwork for the logo and know the size of the logo and quantity of the order.

Size adjustments: We understand that not all rowers are the same build and some need a different size top and pant in their rowingsuit. We can make these adjustments (size splitting) it costs \$7.50 per garment.

Other size adjustments listed below:

- L +2cm to leg length add \$4.40
- XL +2cm to torso add \$4.40
- XXL +2cm to leg length & torso add \$7.50
- XS -2cm from torso add \$4.40

Payment terms: When we have worked out all details of your order with you, we will confirm them in writing, including the costs and delivery date

- Deposit of 1/3 will be required with your order confirmation
- Balance payable before the order leaves our factory
- For schools, national and state bodies: no deposit, net 7 days

Delivery: will be confirmed after your order is placed. Please allow 4-6 weeks from when your order is placed for delivery. Production time is allocated when your order is placed, and is strictly in order of receipt.

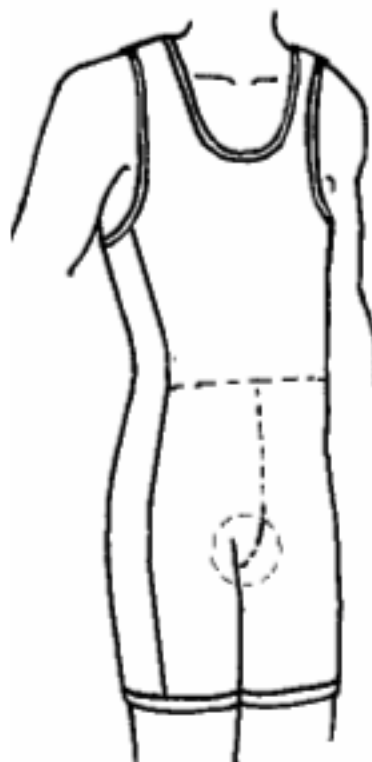

8793

Mens: bands on neck, armholes.
Gusset for added comfort.
Contrast side panel. Hemmed
legs.



8690

Mens: bands on neck, armholes.
Gusset for added comfort. Double
chest splice.
Hemmed legs.



Name of team:					Date:
Style number:					
Do you have a logo on your rowing suits	Yes		No		Where on the suits?

Tick the boxes and draw in the details, then fax to Soft Edges on (02) 6584 9405

Artwork for prints should be submitted along with these two pages or emailed to sales@softedges.com

FRONT

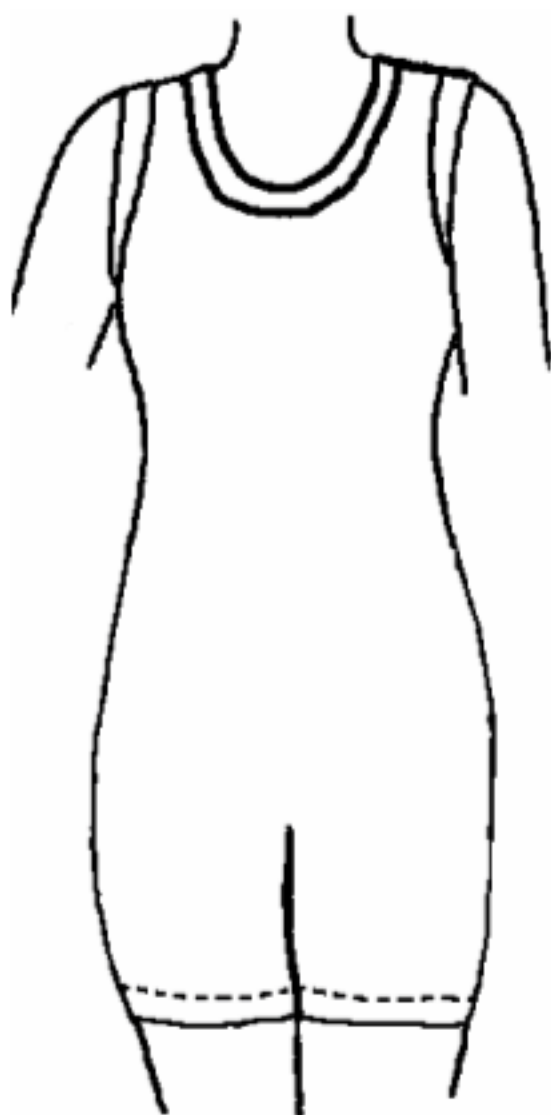

Transfer or embroidery	
<input type="checkbox"/>	Back logo
<input type="checkbox"/>	Chest logo
<input type="checkbox"/>	Midriff logo

Neck and armhole finishes	
<input type="checkbox"/>	Bands
<input type="checkbox"/>	Binding
<input type="checkbox"/>	Colours

Midriff treatment	
<input type="checkbox"/>	Vs
<input type="checkbox"/>	Diagonal splice
<input type="checkbox"/>	Colours

Fabric colours	
<input type="checkbox"/>	Top
<input type="checkbox"/>	Pant
<input type="checkbox"/>	Leg bands

BACK





ROWING SUITS ORDER FORM – page 2

Club / Team:		Date of order	
Contact name:			
Delivery address:	where goods can be signed for during the day	Accounts address:	
Telephone number		Mobile phone	
Fax number		Email address	
Total number of uniforms		Date required	

Girls Sizes

Style no.	Price	Colours	G6	G8	G10	G12	G14

Womens Sizes

Style no.	Price	Colours	W 8	W 10	W 12	W 14	W 16	W 18

Boys sizes

Style no.	Price	Colours	B 6	B 8	B 10	B12	B 14

Mens Sizes

Style no.	Price	Colours	M 16	M 18	M 20	M 22